

Do not scale from this drawing for construction or acquisition purposes. Responsibility is not accepted for errors made by others. In scaling from this drawing, all construction information must be taken from figured dimensions only. All dimensions and levels must be checked on site and any discrepancies between drawings and specification must be reported to GSSArchitecture. © Copyright GSSArchitecture

Ordnance Survey © Crown Copyright 2013. All rights reserved. Licence number GSS 100017356.

Map Data Copyright 2013 Google.

Rev. Date Drawn Checked Description

gssarchitecture

35 HEADLANDS, KETTERING, NORTHANTS, NN15 7ES
Telephone: 01535 513 165, Fax: 01535 410 226
Email: gsa@gssarch.co.uk, Web: www.gssarchitecture.com
British: 01275 378 310, Herengate: 01423 815 121

Project Title:
St. Andrew's Church,
North Kilworth

Client:
St. Andrew's Church,
North Kilworth

Drawing Title:
Proposed Elevation

File Number: Ch.123

Drawn By: LTD5

Checked By: WFA

Scale@A3: Noted **Date:** 05.01.17

Dwg No: SK12 **Rev:**

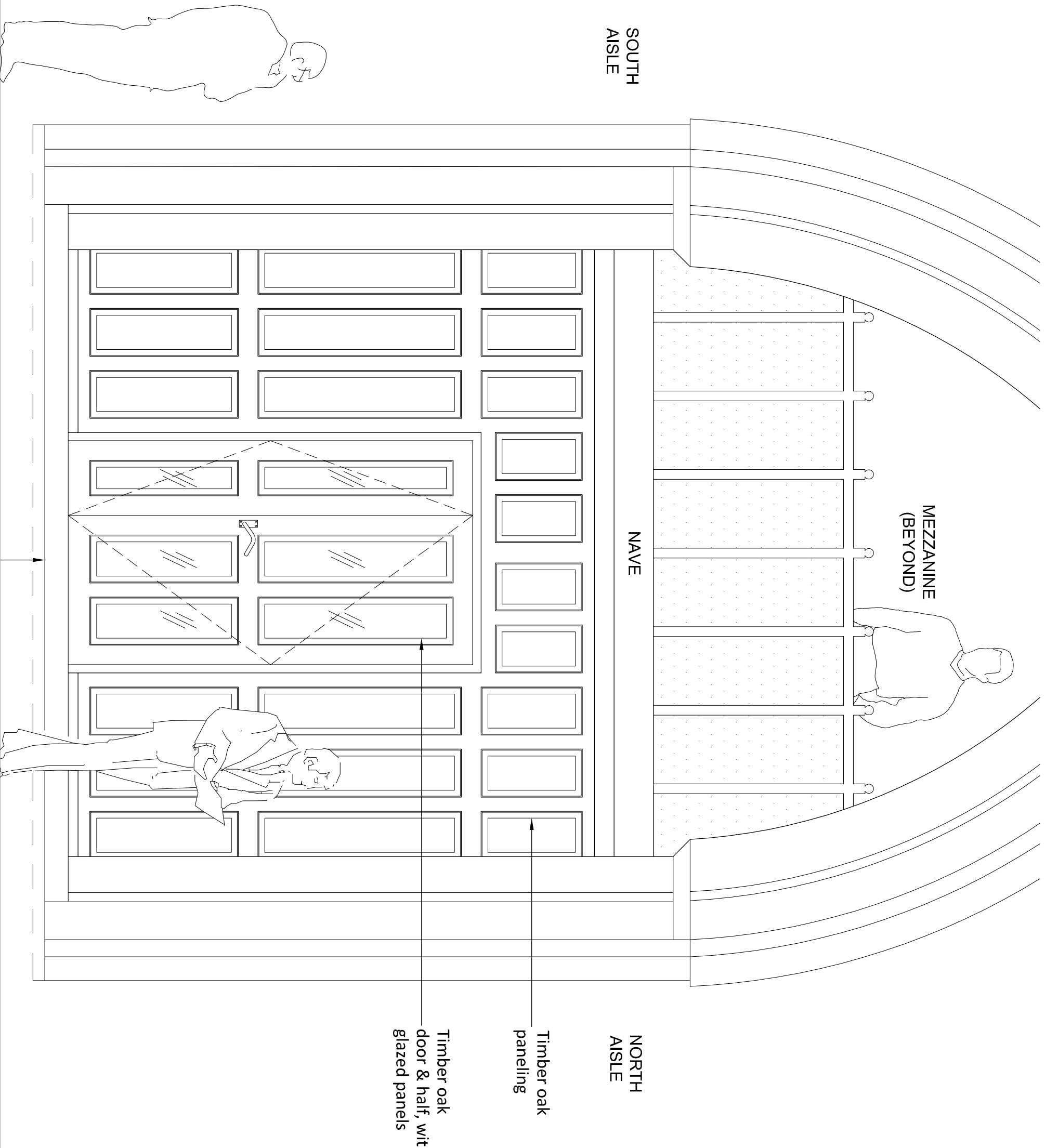

PROPOSED WEST ELEVATION

1. 1:20@A3