

1. PROPOSED ACCESSIBLE WC PLAN
1:20@A3

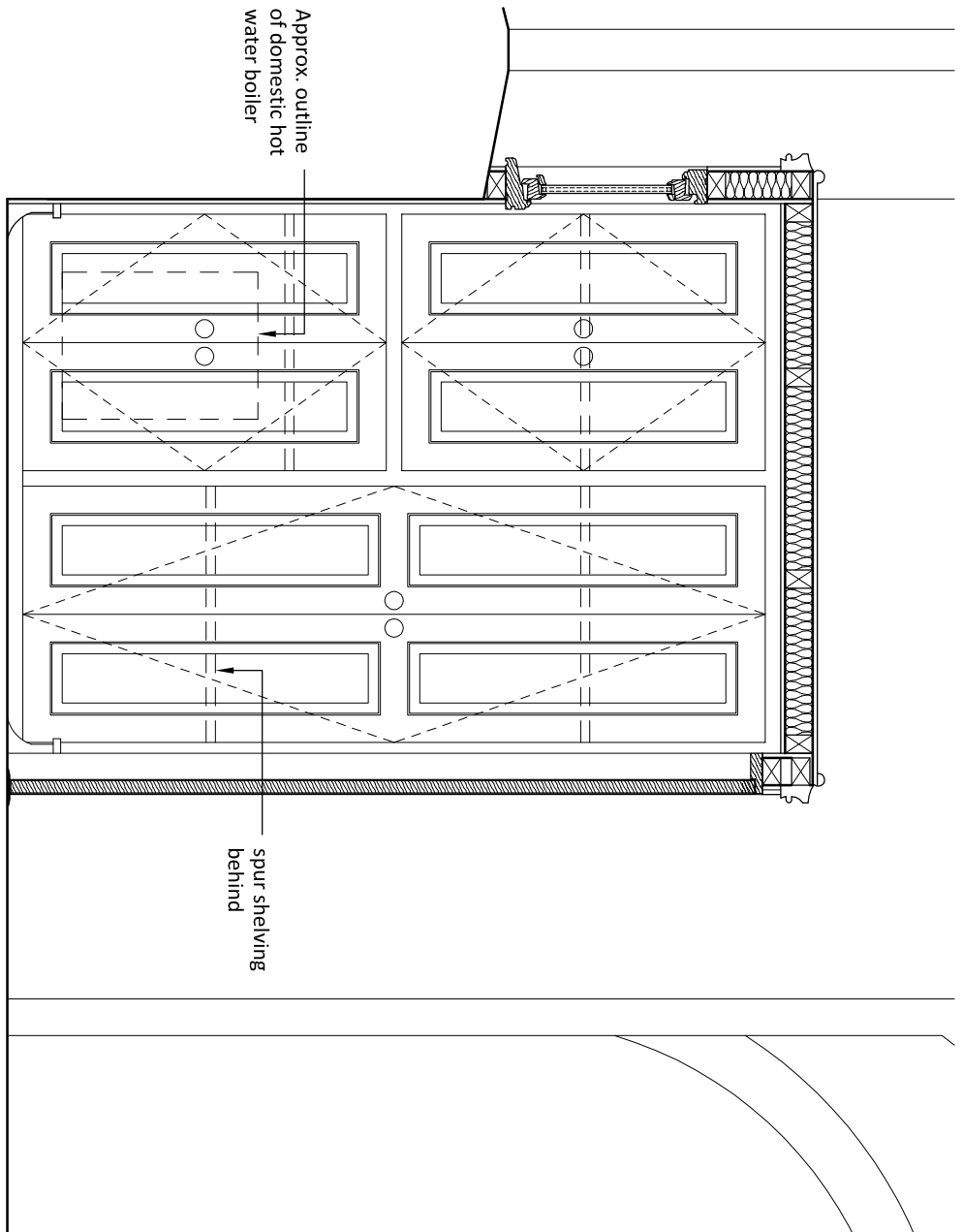

3. PROPOSED SECTION B
1:20@A3

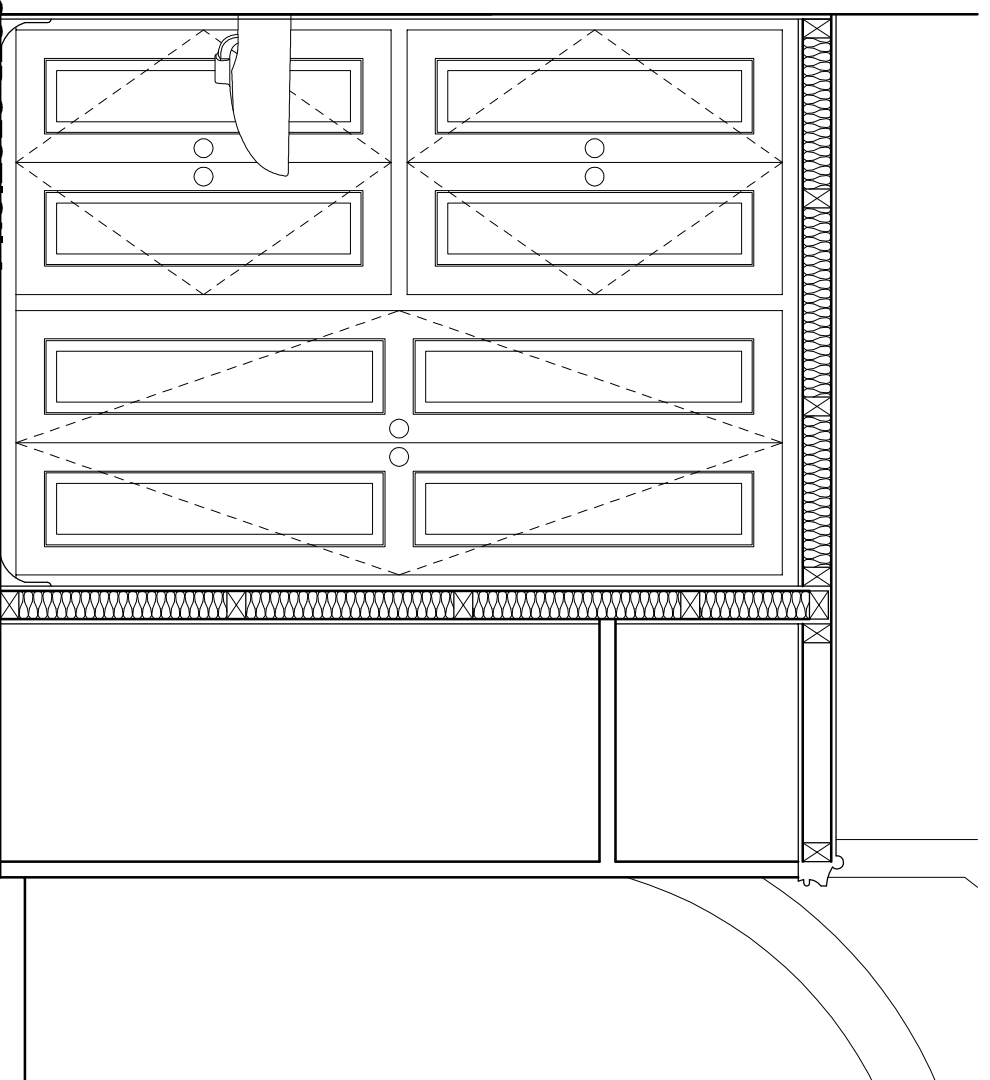

2. PROPOSED SECTION A
1:20@A3

Do not scale from this drawing for construction or acquisition purposes. Responsibility is not accepted for errors made by others. In scaling from this drawing, all construction information must be taken from figured dimensions only. All dimensions and levels must be checked on site and any discrepancies between drawings and specification must be reported to GSSArchitecture.
© Copyright GSSArchitecture

Ordnance Survey © Crown Copyright 2013. All rights reserved. Licence number GSS 100017356.

Map Data Copyright 2013 Google.

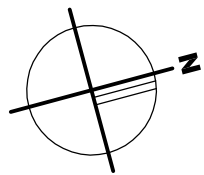

Rev.	Date	Drawn	Checked	Description
A	16.12.15	HGT	WFA	Proposed two WCs removed, replaced with Accessible WC.

GSSARCHITECTURE

35 HEADLANDS, KETTERING, NORTHANTS, NN16 7ES
 Telephone: 01536 513165 Fax: 01536 410230
 Email: gss@gssarch.co.uk Web: www.gssarch.co.uk
 Bristol: 01275 378 310, Harrogate: 01423 815 121

Project Title:
St. Andrew's Church,
North Kilworth

Client:
St. Andrew's Church,
North Kilworth

Drawing Title:
Proposed WC Plan
& Sections

File Number: Ch123

Drawn By: HGT

Checked By: WFA

Scale@A3: 1:20 **Date:** 09.12.15
Dwg No: SK04 **Rev:** A